

Norman D. and Yonna R. Hatfield
990 John Burch Road East
PO Box 127
Dunlap, TN. 37327

July 17, 2024

Clint Huth, Mayor
Board of Mayor and Commissioners
City of Dunlap, Tennessee
PO Box 546
Dunlap, TN. 37327

Dear Clint,

We moved into a new residence in February 2024 located at 990 John Burch Road East. The residence is just outside the corporate limits of the City of Dunlap, the border stopping at the north side of John Burch Road. The property to be annexed as follows:

Norman David & Yonna R. Hatfield
Address per assessor – Hudlow Loop Road
Address per E911 – 990 John Burch Road East
Parcel Number 063-009.12
Deeded Acreage – 1.6 acres

We want to request that our property, 990 John Burch Road East, be annexed into the corporate limits of the City of Dunlap. We ask that the City of Dunlap Board of Mayor and Commissioners would approve our request at the next regular meeting and begin the process needed to make the annexation possible.

We have attached a copy of the property plats from the Tennessee Property Assessors website as reference.

Thank you in advance and looking forward to a response from the City of Dunlap.

Sincerely,

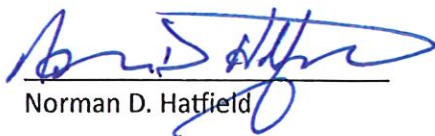
Norman D. Hatfield



Yonna R. Hatfield



Cc: Chad Reese, District Planner for City of Dunlap, Tennessee
Jeff Harmon, Chairman, City of Dunlap Planning Commission

Commission
expires 4-23-25

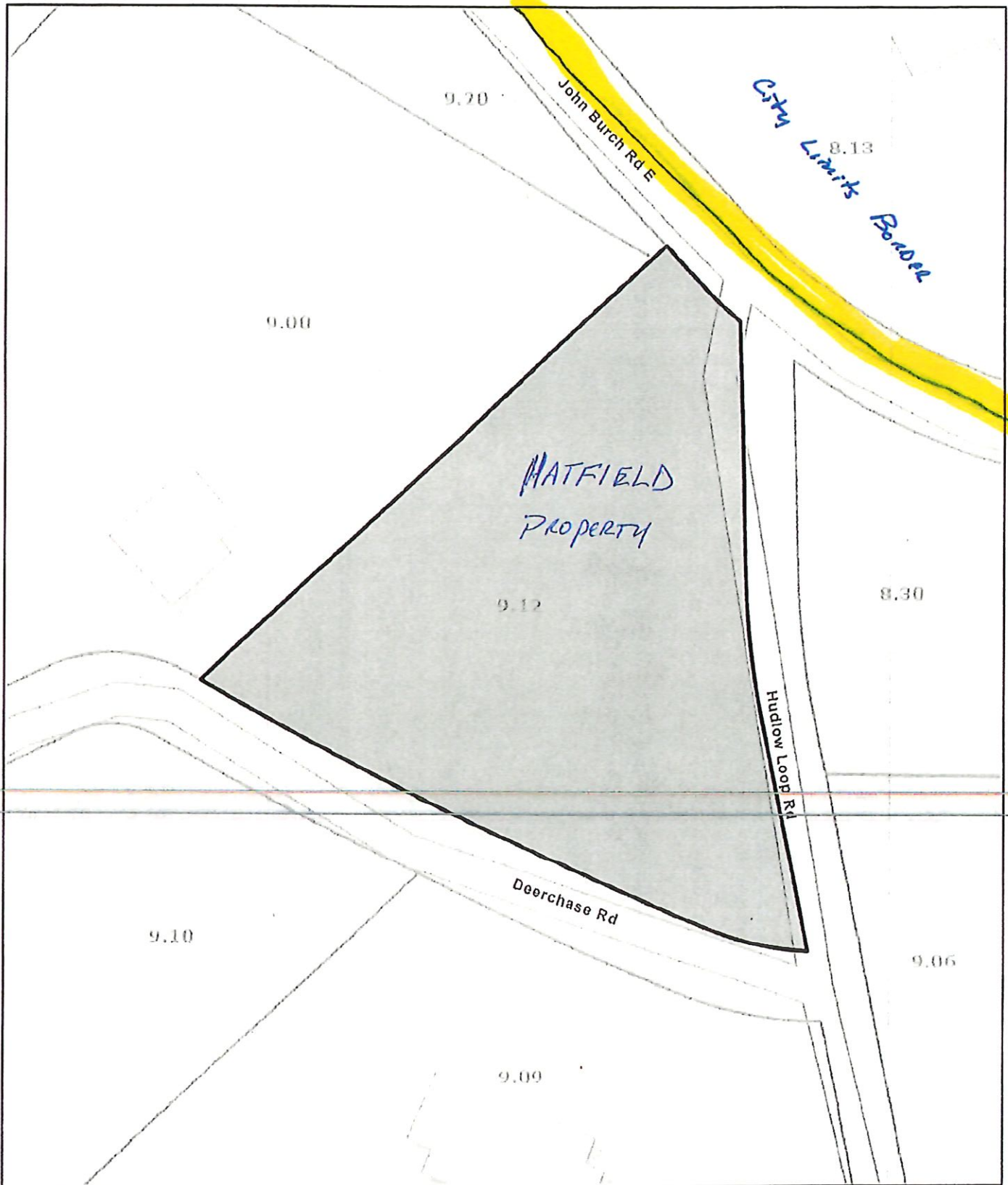
Sequatchie County - Parcel: 063 009.12



Date: November 27, 2023

County: Sequatchie
Owner: HATFIELD NORMAN DAVID &
Address: HUDLOW LOOP RD
Parcel Number: 063 009.12
Deeded Acreage: 1.6
Calculated Acreage: 1.6

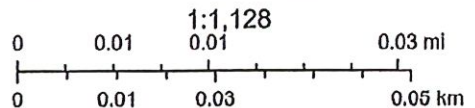

Esri Community Maps Contributors, Tennessee STS GIS, © OpenStreetMap, Microsoft, Esri, HERE, Garmin, SafeGraph, GeoTechnologies, Inc, METI, NASA, USGS, EPA, NPS, US Census Bureau, USDA, State of Tennessee, Comptroller of the Treasury

The property lines are compiled from information maintained by your local